康联科电子
CACTUS ELECTRONICS

深圳市康联科电子有限公司

Shenzhen Cactus Electronics Co., Ltd

About Us

CACTUS ELECTRONICS

Based in Guangdong Province, China, Cactus is a leading wire harness developer and manufacturer in China. We provide our customers with a competitive advantage based on our own technology platform and innovative mechanisms. More than 15 years of design and manufacturing experience in the field of wire harnesses, an excellent team of engineers,strict quality management and professional sales support are our guarantees to provide first-class products, ensuring your products run safely and smoothly.

We’ve always believed: Professional makes connecting easier.

Advantages

Own R&D offering customized turn-key solutions

Fully optimized supply chain

Experienced staff

Zero error principle

2 production sites

Financial stability – AAA rating

Global presence

Cactus History

Cactus was certified to IATF16949.

Our products are well received in the automotive field. Cactus was certified to IATF16949.

September 2022

Cactus was certified to UL.

August 2022

Through continuous efforts, we are certified by UL. This is an endorsement of our products.

Changsha Cactus Found.

The establishment of the Changsha branch provides the impetus for the company's progress and development. The Changsha branch will become the new R&D center and sales service center of Cactus.

June 2022

Dongguan Cactus Found.

2019

In order to meet the needs of our customers, we expanded our production scale and established a second factory in Dongguan.

Cactus was certified to ISO9001.

Through the efforts of each department of the company, we have more standardized operation and development. Cactus was certified to ISO9001.

2015

Shenzhen Cactus Found.

2009

Cactus established the first factory.

HongKong Cactus Found.

An engineer and a salesman cooperated in the foreign trade of automotive cables and wire harnesses.

2007

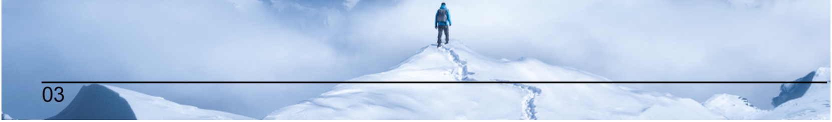

We provide high-quality wire harnesses,
connectors and equipment cases for automobile,
household appliances,
consumer electronics,
industrial equipment and other industries.

Product Application Area

Company Strength

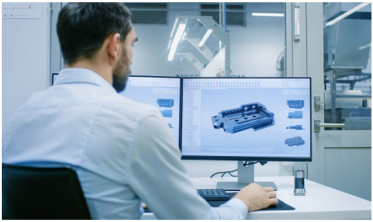

Research And Development

Cactus has a R&D team with rich professional knowledge.

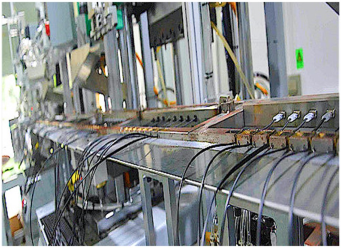

State of The ART Technology

In the assembly, final inspection, and testing process, we use our state-of-the-art equipment, which gives us the ability to adapt to new customer requirements.

Strong Production Capacity

Cactus has two production factories with a total of 6,000 square meters of production workshops and more than 200 skilled workers. With automated machines, 4 million wire harnesses can be produced each year.

Quality Control Process

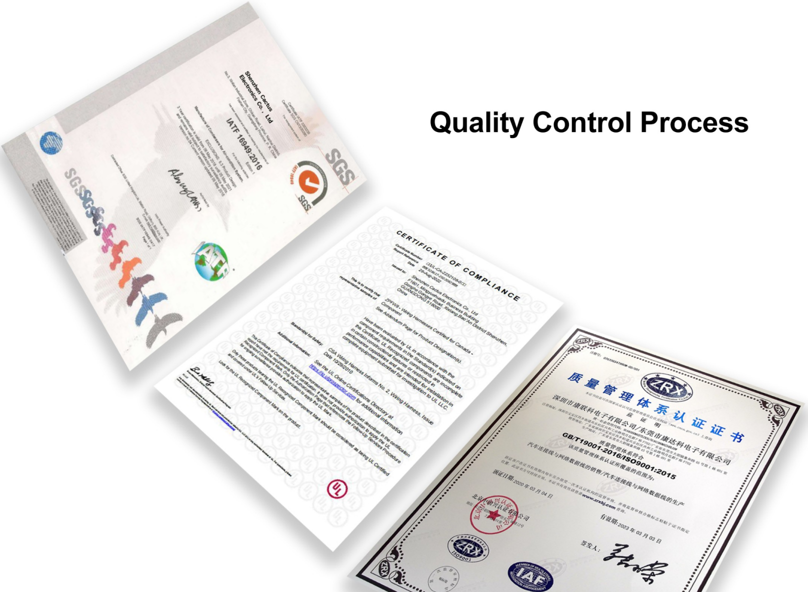

SGS

Shenzhen Cactus Electronics Co., Ltd

No.3, Xinfan Industrial Zone, Chikan Road, Liuhui, Nanhai District, Foshan City, Guangdong Province, P. R. China

has been assessed and certified as meeting the requirements of

IATF 16949:2016

Edition 1

For the following activities

Manufacture of Condensers for Air-condition System.

EXCLUSIONS: 8.3 Product Design

3 Year certification is valid from 06 May 2018 until 05 May 2021 and remains valid subject to satisfactory surveillance audits.

Version no 04 Current version updated 06 May 2018

CERTIFICATE OF COMPLIANCE

Date: 29-Aug-2022

Issued to: Shenzhen Cactus Electronics Co., Ltd
F1601, Mingyuehuadu Business Building
Gonghe Gongye Road, Xixiang,Bao'An District Shenzhen,
GUANGDONG 518000
China

This is to certify that representative samples of: ZPFW8 - Wiring Harnesses Certified for Canada - Component
See Addendum Page for Product Designation(s).

Have been evaluated by UL in accordance with the component requirements in the Standard(s) indicated on this Certificate. UL Recognized component(s) are incomplete in certain constructional features or restricted in performance capabilities and are intended for installation in complete equipment submitted for investigation to UL LLC.

Standard(s) for Safety: CSA Wiring Harness Informs No. 2, Wiring Harness, Issue Date 10/29/2010

Additional Information: See the UL Online Certifications Directory at https://iq.ulprospector.com for additional information

This Certificate of Compliance indicates that representative samples of the product described in the certification report have met the requirements for UL certification. It does not provide authorization to apply the UL Recognized Component Mark. Only the Authorization Page that references the Follow-Up Services Procedure for ongoing surveillance provides authorization to apply the UL Mark.

Only those products bearing the UL Recognized Component Mark should be considered as being UL Certified and covered under UL's Follow-Up Services.

Look for the UL Recognized Component Mark on the product.

质量管理体系认证证书

本证书信息可在国家认证认可监督管理委员会官方网站（www.cnca.gov.cn）上查询

兹证明

深圳市康联科电子有限公司/东莞市康达科电子有限公司

质量管理体系符合

GB/T19001-2016/ISO9001:2015

该质量管理体系认证所覆盖的范围为:

汽车连接线与网络数据线的销售/汽车连接线与网络数据线的生产

获证客户在证书有效期内每年至少接受一次本认证机构的监督审核，并需监督审核合格标志粘贴于证书指定位置。此证书方可持续有效。本证书有效性请登录www.zrxbj.com 查询。

颁证日期: 2020 年 03 月 04 日

有效期: 2023 年 03 月 03 日

北京中润兴认证有限公司

签发人:

Cactus was certified by ISO9001, IATF6949, UL. The production of wire harnesses follows the production standard of IPC-WHMA-A-620. The ratio of QC personnel to production personnel is 1:3. We have implemented very strict controls in the entire production process of our products.

Product Catalog

Cable Assembly

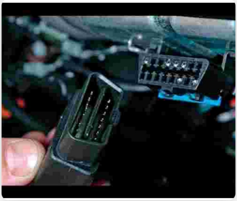

OBD2 Cable

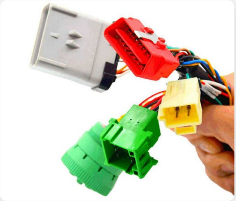

Fleet Telematics Cable

FAKRA Cable

Waterproof Circular Cable

Truck Diagnostic Cable

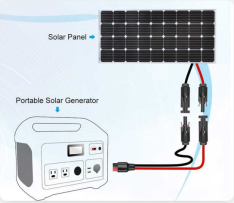

Solar Photovoltaic Cable

Sensor / Actuator Cable

Electric Bike Cable

ECU/TCU Wire Harness

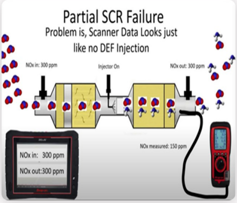

SCR Diagnostic Cable

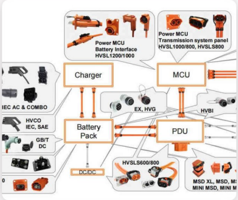

EV Cable

Dash Camera Wire Harness

Custom Plastic Enclosure

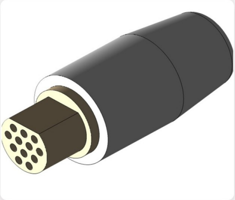

Custom Connector

OBD2 Cable

OBD2 Extension Cable

PN: OBD2-MF-6FT-M

OBD2 Splitter Cable

PN: OBD2-M2F-1FT-M

OBD2 Right Angle Extension Cable

PN: OBD2-MF-1FT-M-R

Fleet Telematics Cable

J1939 Type2 Splitter Cable

PN: J1939T2-PR2-1FT

J1708 Dual to Open Cable

PN: J1708-PRO-2FT

J1939 Type2 Universal to OBD2 Female Cable

PN: J1939T2-PRO-1FT-U

FAKRA Cable

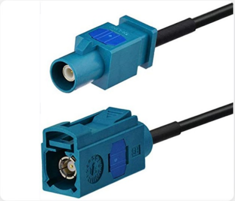

Fakra Z Female to Male Vehicle Antenna Extension Cable

PN: FAKRAZ-FM-6FT

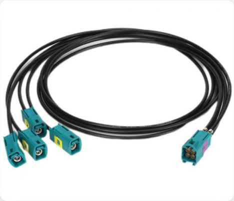

Fakra Z 4 in 1 for 360 Camera Cable

PN: FAKRAZ-1F4F-10FT

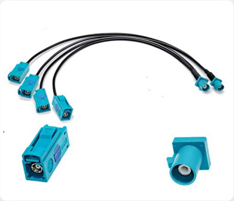

Fakra Z Splitter Cable

PN: FAKRAZ-M2F-1FT

Waterproof Circular Cable

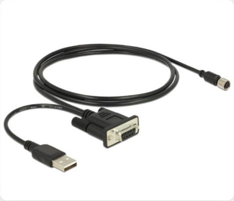

RS-232 to M8 Female and USB A Male Cable

PN: WP-DB9M8USBA-4FT

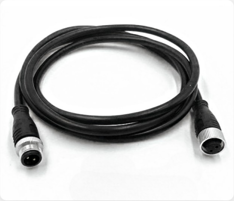

M12 2Pin Extension Cable

PN: WP-M12-2P-5FT

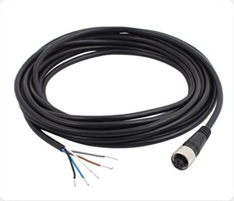

M12 Female Straight 5 Pins Cable

PN: WP-M12-5PF-5M

Truck Diagnostic Cable

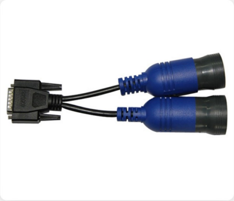

DB15 to Deutsch 9P and 6P 405048 Cable

PN: 405048

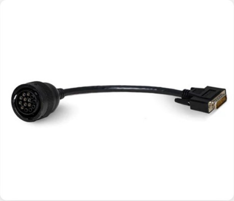

HDB26 to Cat 14Pin Cable

PN: TD-HDB26CAT14-1FT-M

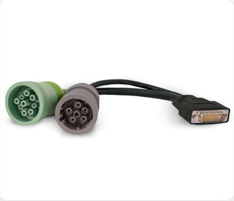

HDB26 to Deutsch 9P and 6P Cable

PN: TD-HDB26J1939-9-6-1FT-M

Solar Photovoltaic Cable

MC4 to XT60 Solar Cable 3M

PN: MC4-XT60-3M

MC4 Extension Cable 10AWG

PN: MC4-MF-10-10M

MC4 Splitter Y Cable

PN: MC4-MF-10-0.5M

Sensor Cable / Actuator Cable

M8 6Pin male to female, right angled, molded 6x26AWG PVC cable

PN: M8-6P-MF-R-M

M12 8Pin male - M12 A-Code 8Pin male, molded Cable

PN: M12-M8-8P-MM-S-M

M12 Sensor 4Pin Male to Female Cable

PN: M12-4P-MF-S-M

Electronic Bike Cable

Electric Bike M8 Waterproof 2-6 Pin Cable

PN: EBM8-2-6

Electric Bike 8 Pin 1T4 Main Wiring Harness

PN: EBM8-1-4-M

Electric Bike M8 2 Pin Extension Cable

PN: EBM8-2-M

ECU/TCU Wire Harness

ECU Cable

PN: ECU-BO

ECU 64 Pin to OBD2 Female and DC Cable

PN: ECU-64POBDFDC

ECU CAN Main Cable

PN: ECU-CAN-M

SCR Diagnostics Cable

SCR 12Pin Cable

PN: SCR-BO-12P

SCR 20Pin to 2Pin Cable

PN: SCR-CU-20P-2P

SCR 14Pin Cable

PN: SCR-TE-14P

EV Cable

Custom EV Cable 01

PN: EV-01

Custom EV Cable 02

PN: EV-02

Custom EV Cable 03

PN: EV-03

Dash Camera Wire Harness

12-24V to 5V OBD2 to USB Mini A 90 Degree Cable

PN: DC-OBD-USB-MINI-10FT-M

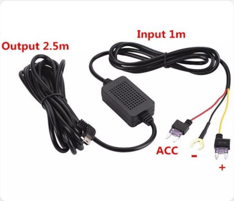

12-24V to 5V from Fuse Box to USB Mini Male Cable

PN: DC-FUSE-USB-MINI-10FT-M

High-definition Camera 4 Pin Cable / HD Camera 4 Pin Cable

PN: DC-HD-4P-10FT-M

Location:

1F, 3Building, LaoBing Industrial Park,
TieZai Road, Xixiang, Bao'an District,
Shenzhen, China 518126

Sales:

sales@cactus-elec.com

TEL: +86 755 2734 8805

FAX: +86 755 8146 2346